Schnitt B - B
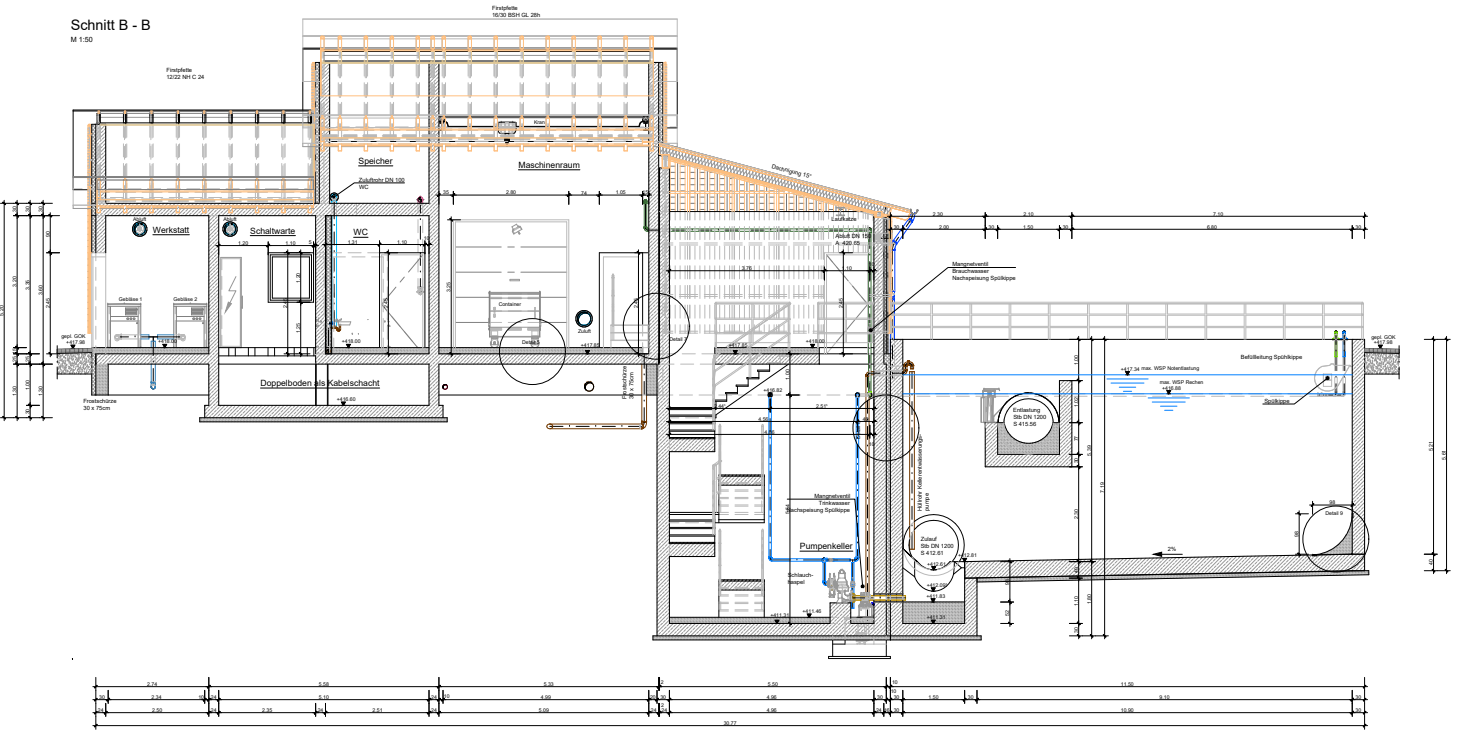
M 1:50