4 Schnitt C-C
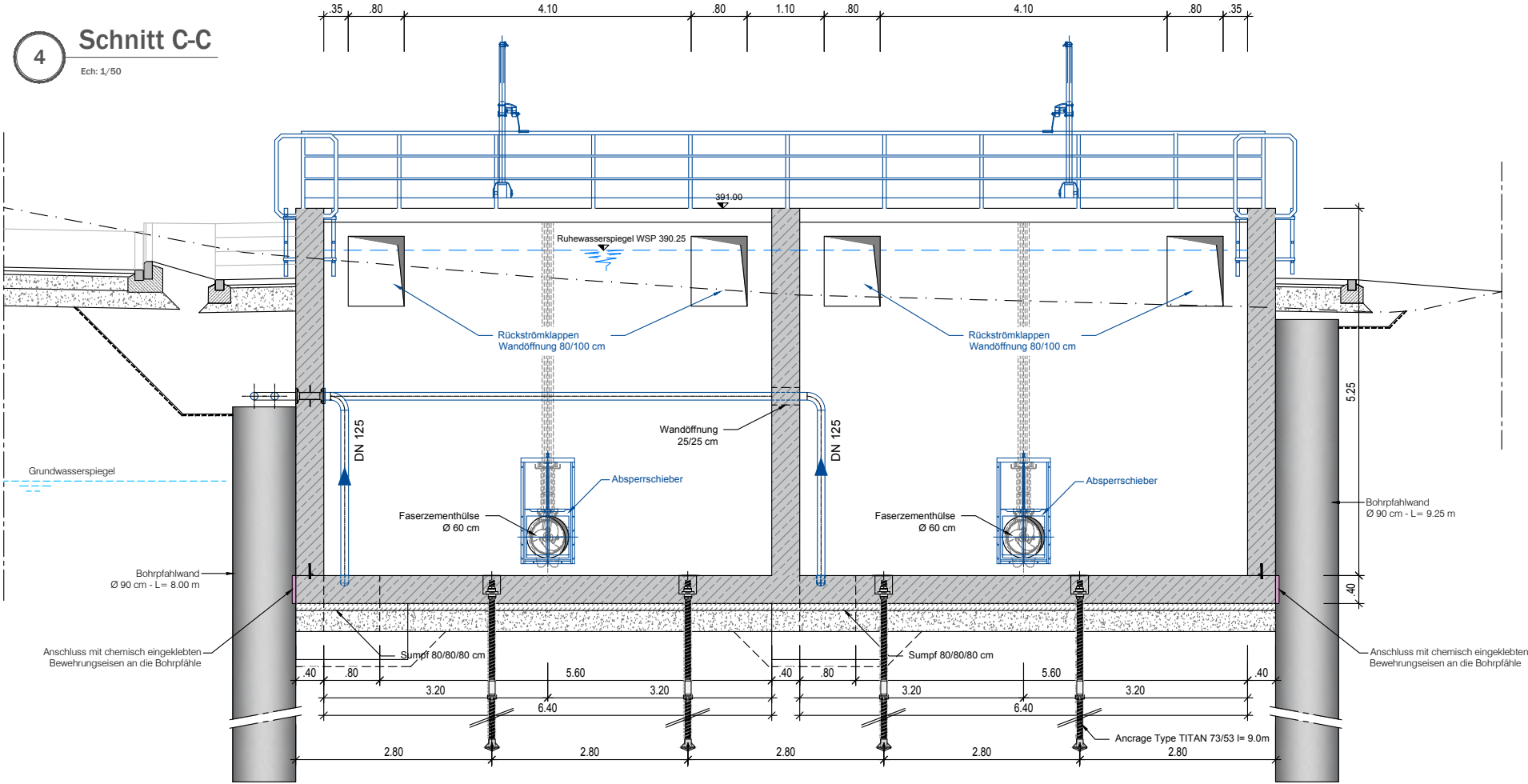
Ech: 1/50