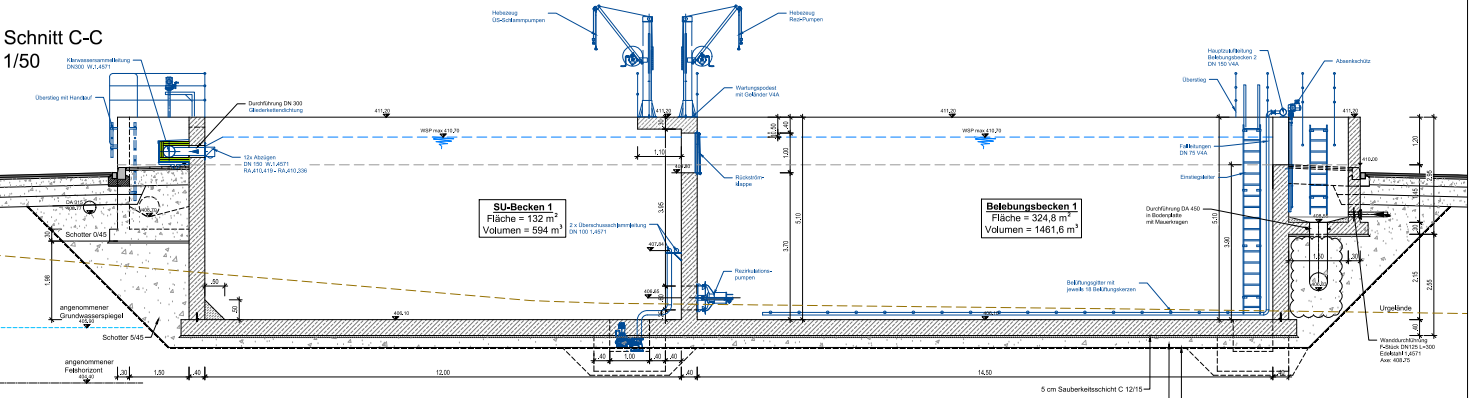Schnitt C-C
1/50